

# FARRIS, HANSEN & ASSOCIATES, INC.

ENGINEERING - ARCHITECTURE - SURVEYING  
7 RIDGWAY COURT - P.O. BOX 437 - ELKHORN, WISCONSIN 53121  
PHONE: (262) 723-2098 FAX: (262) 723-5886

-WORK ORDERED BY-  
GEORGE KASNICK  
P. O. BOX 824  
LAKE GENEVA, WISCONSIN 53147

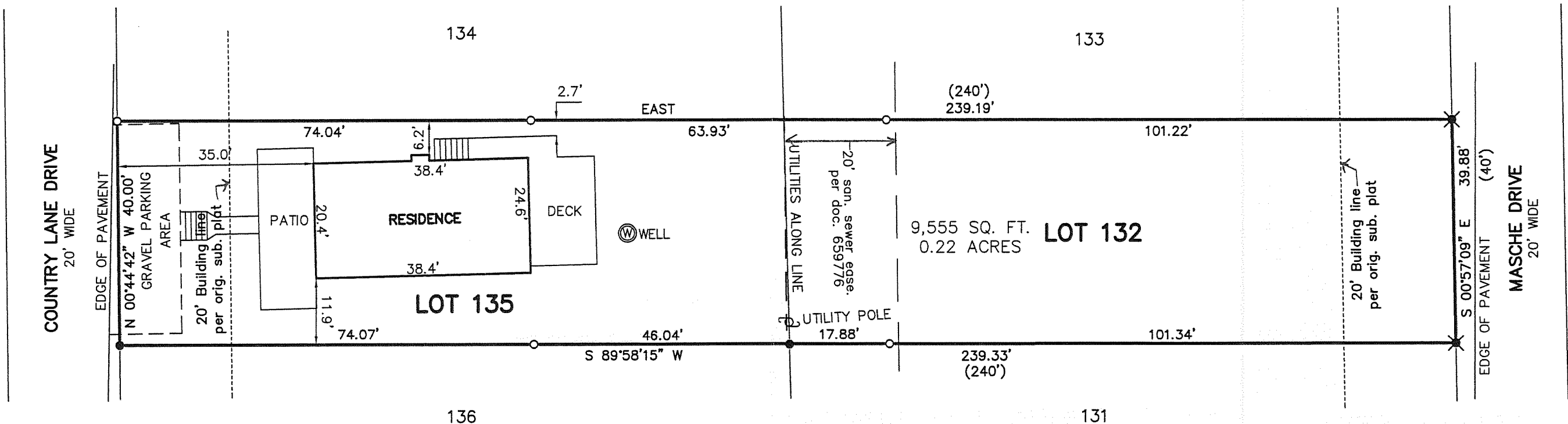

## PLAT OF SURVEY OF

LOTS 132 AND 135 OF KRUMHAAR'S 2ND ADDITION TO  
RAVENSWOOD, A SUBDIVISION LOCATED IN THE SOUTHEAST  
1/4 OF SECTION 31, T 2 N, R 16 E, WALWORTH COUNTY,  
WISCONSIN.

- LEGEND**
- - FOUND IRON PIPE STAKE
  - - FOUND IRON REBAR STAKE
  - ⊗ - SET IRON REBAR STAKE
  - ✱ - FOUND IRON "T" BAR
  - (XXX) - RECORDED AS

Lots 132 and 135 in Krumhaar's Second Addition to Ravenswood, a subdivision of the Northwest 1/4 of the Southeast 1/4 of Section 31, T2N, R16E, Town of Delavan, County of Walworth, State of Wisconsin.

Tax Key No. FRA2 00025 and FRA2 00028

### LEGAL DESCRIPTION OF RECORD FROM TITLE COMMITMENT PROVIDED BY CLIENT

NOTE: COPIES OF THIS MAP TO WHICH THE FOLLOWING CERTIFICATE WILL APPLY SHOW THE SURVEYOR'S ORIGINAL SEAL AND SIGNATURE IN RED INK. COPIES BY ANY OTHER MEANS MAY HAVE ALTERATIONS WHICH DO NOT REPRESENT THE SURVEYOR'S WORK PRODUCT.

I HEREBY CERTIFY THAT THE ABOVE DESCRIBED PROPERTY HAS BEEN SURVEYED UNDER MY DIRECTION AND THAT THE ABOVE MAP IS A TRUE REPRESENTATION THEREOF AND SHOWS THE SIZE AND LOCATION OF THE PROPERTY, ITS EXTERIOR BOUNDARIES, THE LOCATION OF ALL VISIBLE STRUCTURES, AND DIMENSIONS OF ALL PRINCIPLE BUILDINGS THEREON, BOUNDARY FENCES, APPARENT EASEMENTS, ROADWAYS, AND VISIBLE ENCROACHMENTS, IF ANY. THIS SURVEY IS MADE FOR THE USE OF THE PRESENT OWNERS OF THE PROPERTY, AND ALSO THOSE WHO PURCHASE, MORTGAGE, OR GUARANTEE THE TITLE THERETO WITHIN ONE YEAR FROM THE DATE HEREOF.

DATED: 4/8/2008

REVISED 11/6/2008 TO SHOW  
AS-BUILT DECK, ETC.

*Peter S. Gordon*  
PETER S. GORDON

PROJECT: 7589  
DATE: 04/08/2008  
SHEET 1 OF 1

MAP SCALE IN FEET - ORIGINAL 1"=20'

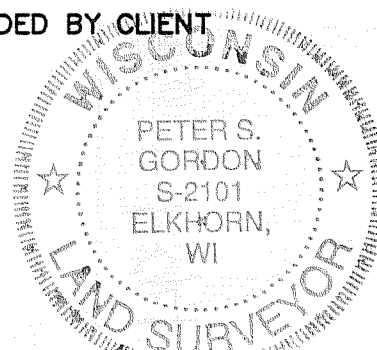
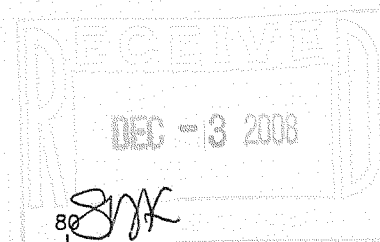

FRA2-25 FRA2-28

216-4594